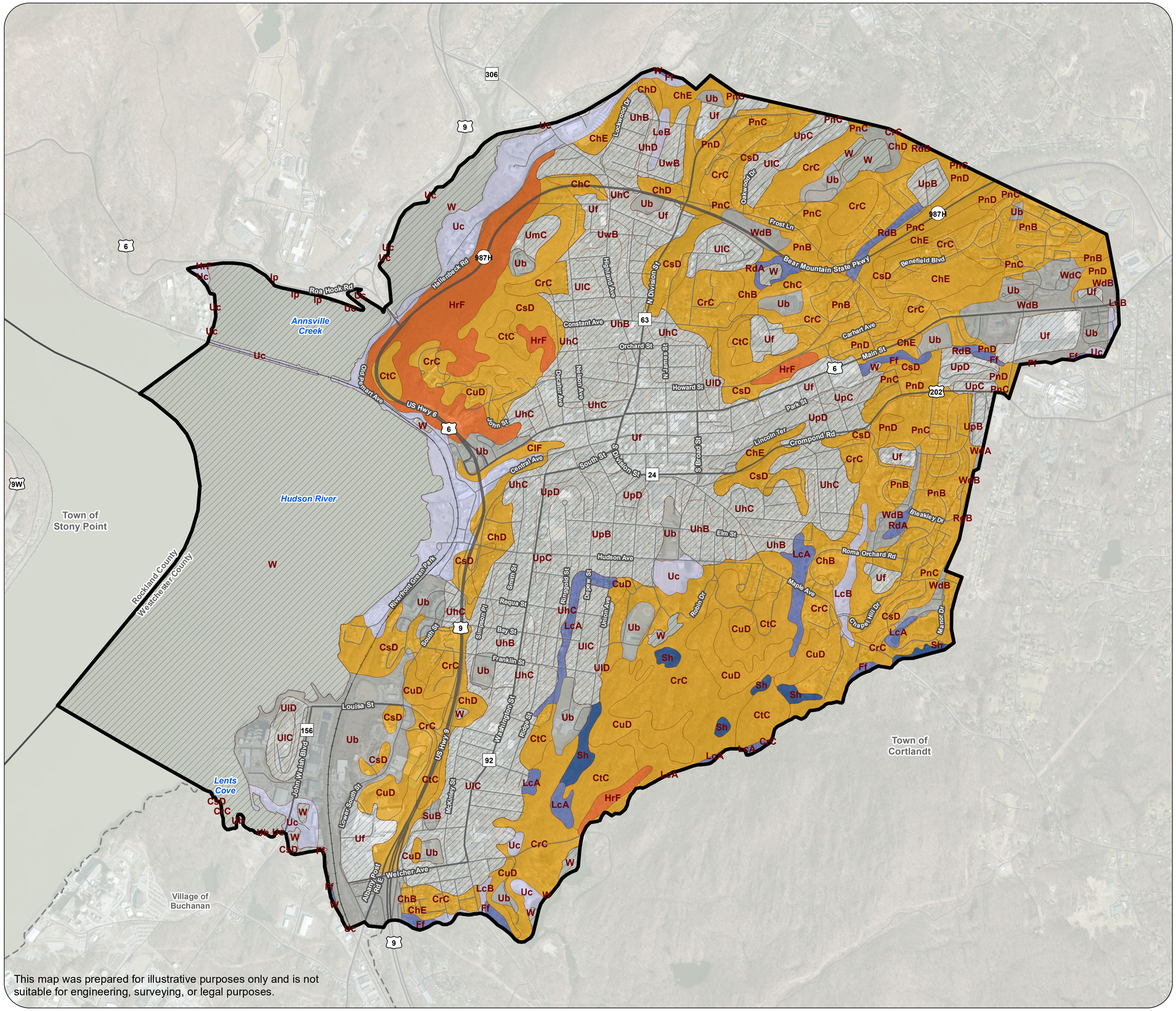

This map was prepared for illustrative purposes only and is not suitable for engineering, surveying, or legal purposes.

CITY OF PEEKSKILL

Natural Resources Inventory

DRAFT

Soils

October 2022

LEGEND

- City of Peekskill
- County Boundary
- Town/Village Boundary
- Railroad
- Major Roads
- Local Roads
- Soil Units

Soil Drainage Class

- Excessively drained*
- Somewhat excessively drained
- Well drained
- Moderately well drained
- Somewhat poorly drained
- Poorly drained
- Very poorly drained
- Unclassified

*None present within the City

Sources:
Esri, NYS ITS, Westchester County, City of Peekskill, USDA Web Soil Survey

N

0 750 1,500 Feet

Engineering and Land Surveying, P.C.
1533 Crescent Road - Clifton Park, NY 12065